

This is to certify that on April 19, 1971 I surveyed the property shown on this plat, known as Property of E. H. A. Grassi as shown on a plat recorded in the RMC Office for Greenville Co. in Plat Book \_\_\_\_\_ at page \_\_\_\_\_ and that the property lines, walls and building are as shown hereon, and that the building located on said property does not project nor encroach on adjacent streets or property, and that no adjacent walls or buildings project nor encroach on said property, and that no utility lines cross this property except as shown hereon.

Survey by Campbell & Clarkson  
 Surveyors, Inc.  
*H.C. Clarkson, Jr.*  
 S.C.R.L.S. No. 25899

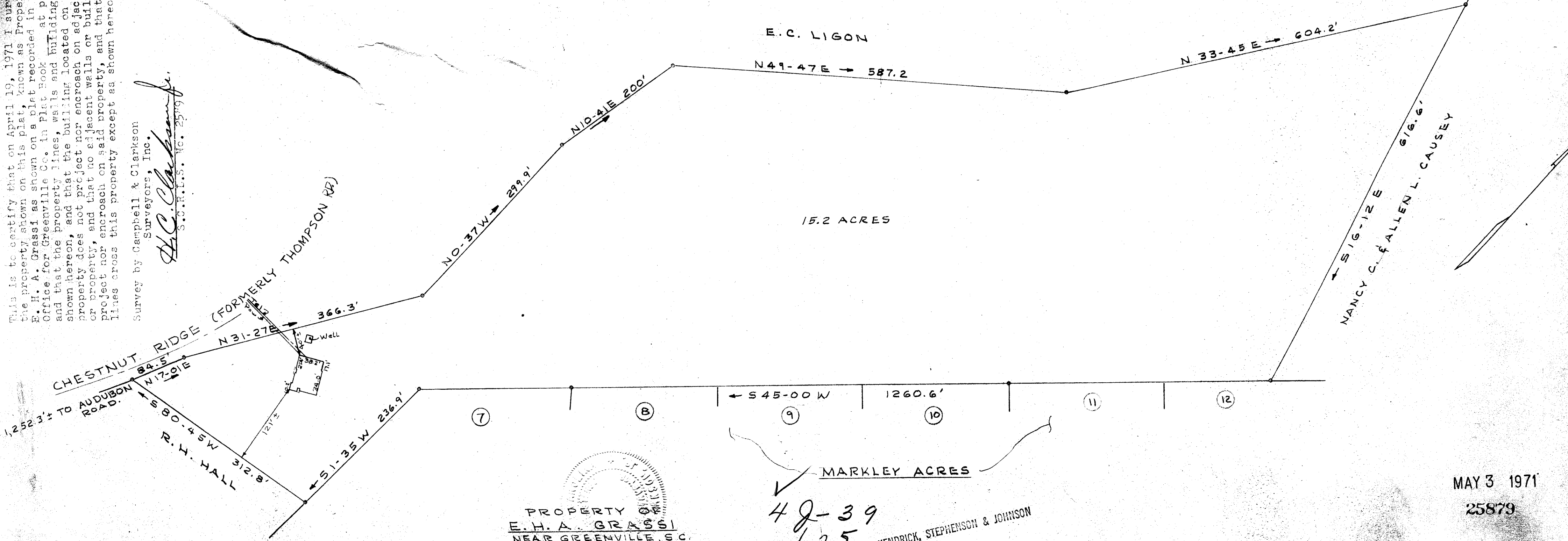

PROPERTY OF  
**E. H. A. GRASSI**  
 NEAR GREENVILLE, S.C.  
 APRIL 19, 1971 SCALE 1"=100'

42-39  
 1.25

KENDRICK, STEPHENSON & JOHNSON

MAY 3 1971  
 25879

25879  
 3  
 May 9 1971  
 49 39  
 11 R